2026 S

ANGEWANDTE INCOMING STUDENTS EXCHANGE GUIDE

Effective as of 10.03.2026

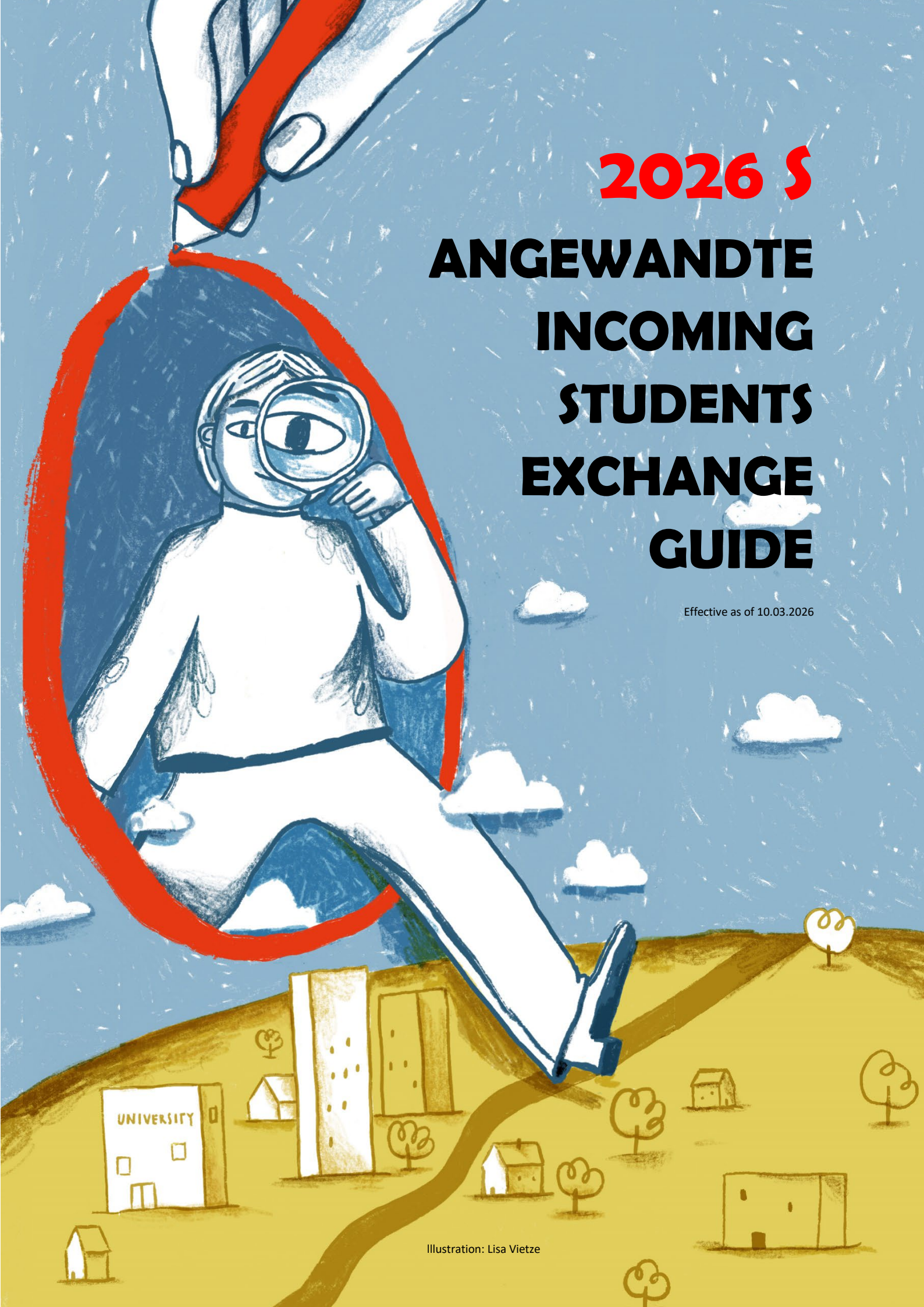

Illustration: Lisa Vietze

CONTENT

ACADEMIC CALENDAR	**3**
INTERNATIONAL OFFICE | STUDENTS' UNION | CAMPUS | DEPARTMENTS	**4 - 8**
ONLINE SERVICE | IT-HELP | WIFI | DATABASES | E-MAIL FORWARDING CONFIRMATION OF ENROLLMENT	**9 - 10**
COURSE REGISTRATION | GRADING	**11 - 12**
(ONLINE) LEARNING AGREEMENT | CHANGES	**13 - 14**
LANGUAGE REQUIREMENTS | LEARNING GERMAN	**15**
ADMISSION AT ANGEWANDTE | STUDENT CARD | BUILDING-CARD	**16 - 18**
ENTRANCE | RESIDENCE IN VIENNA & AUSTRIA | VISA	**19 - 20**
GETTING AROUND BY PUBLIC TRANSPORT | BIKE (BUYING, RENTING AND REPAIRING) | E-SCOOTER | (SHARED) CAR | TAXI | PLANE	**21 - 22**
HOUSING | STUDENT RESIDENCIES | (SHARED) FLATS | YOUTH HOSTELS	**23 - 24**
WORKING | MOBILE PHONES	**25**
HEALTH INSURANCE | (MENTAL HEALTH) SUPPORT BY ANGEWANDTE | (BARRIER-FREE) EMERGENCIES AND EMERGENCY NUMBERS | WORKING GROUP ON EQUAL TREATMENT ISSUES | INFECTIOUS DISEASES | ACCESSIBILITY AND INCLUSION	**26 - 29**
(FUN) FACTS ABOUT AUSTRIA | HISTORY OF ANGEWANDTE	**30 - 31**
SEMESTER EVENTS | ERASMUS STUDENT NETWORK | DISPLAY YOUR OWN WORK | CULTURAL LIFE (FESTIVALS, CINEMAS, LIBRARIES, LISTS OF CULTURAL INSTITUTIONS) | UNIVERSITY (BARRIER-FREE) SPORTS | STUDENT UNIONS' ACTIVITIES | THINGS TO DO IN "NATURE"	**32 - 37**
GREEN ANGEWANDTE *(SUSTAINABILITY)*	**38**
ART SUPPLIES IN AND AROUND VIENNA	**39 - 40**
EXTENDING YOUR STAY | AFTER THE MOBILITY | CONFIRMATION OF STAY | TRANSCRIPT OF RECORDS | ANGEWANDTE ALUMNI CLUB	**41**

ACADEMIC CALENDAR

dieangewandte.at/academic_calendar

SUMMER SEMESTER 2026

Welcome Meeting	**25.02.2026**
Teaching Period *(> Learning Agreement)*	**02.03.2026 – 05.07.2026**
Academic Semester	02.03.2025 – 30.09.2026
Admission | Registration for Studies	**02.02.2026 – 31.03.2026**
HOLIDAYS	
Easter	28.03.2026 – 12.04.2026
Senate Day	15.05.2026
Pentecost	23.05.2026 – 26.05.2026
Angewandte Festival	01.07.2026 – 04.07.2026
Summer Holidays	06.07.2026 – 30.09.2026
STATUTORY HOLIDAYS	
National Holiday	01.05.2026
Ascension Day	14.05.2026
Corpus Christi	04.06.2026

WINTER SEMESTER 2026/27

Welcome Meeting	**30.09.2026**
Teaching Period *(> Learning Agreement)*	**05.10.2026 – 31.01.2027**
Academic Semester	01.10.2025 – 28.02.2027
Admission | Registration for Studies	**31.08.2026 – 31.10.2026**
Welcome Day for first-year students	05.10.2025 at 10:00
HOLIDAYS	
Christmas	23.12.2026 – 06.01.2027
Semester Holidays	01.02.2027 – 28.02.2027
STATUTORY HOLIDAYS	
Austrian National Day	26.10.2026
All Saints' Day	01.11.2026
All Souls' Day	02.11.2026
Feast of the Immaculate Conception	08.12.2026

INT. OFFICE | DEPARTMENTS | CAMPUS | STUDENT UNION

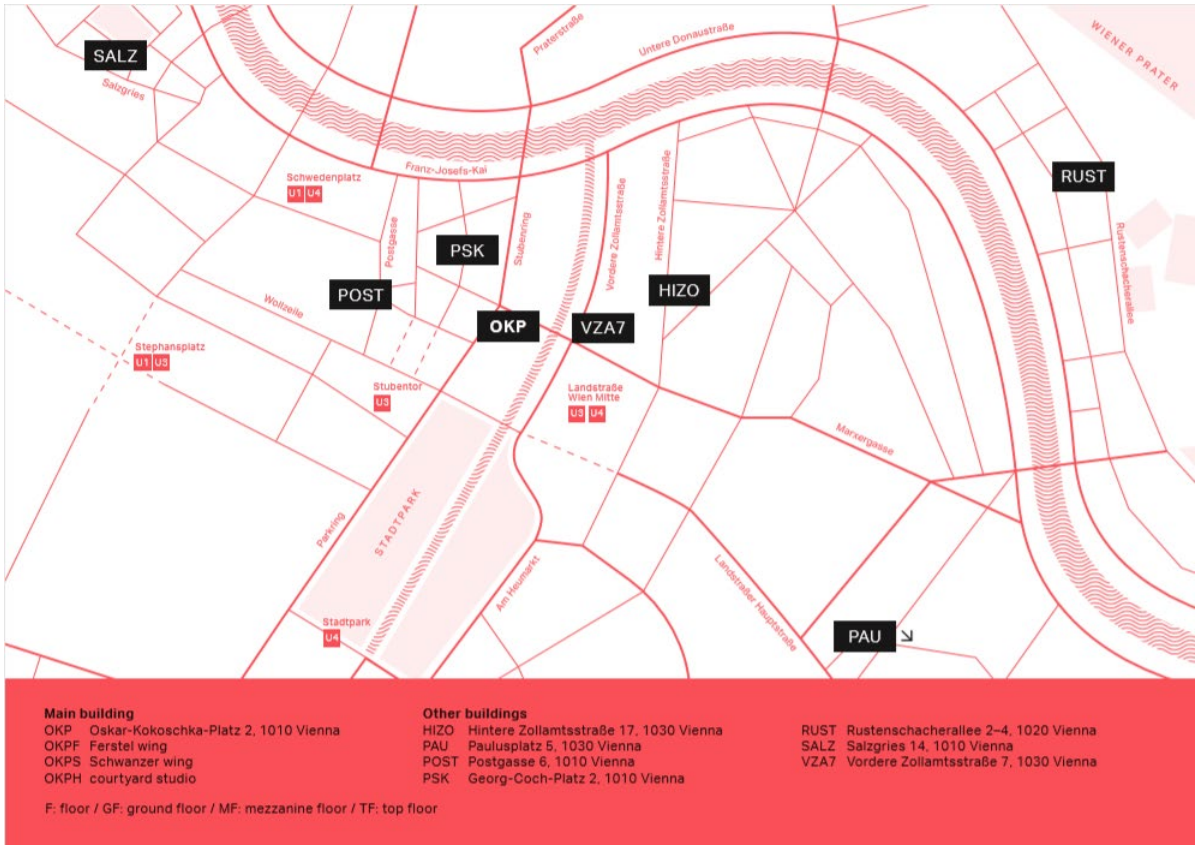

Main building
OKP Oskar-Kokoschka-Platz 2, 1010 Vienna
OKPF Ferstel wing
OKPS Schwanzer wing
OKPH courtyard studio

Other buildings
HIZO Hintere Zollamtsstraße 17, 1030 Vienna
PAU Paulusplatz 5, 1030 Vienna
POST Postgasse 6, 1010 Vienna
PSK Georg-Coch-Platz 2, 1010 Vienna
RUST Rustenschacherallee 2–4, 1020 Vienna
SALZ Salzgries 14, 1010 Vienna
VZA7 Vordere Zollamtsstraße 7, 1030 Vienna

F: floor / GF: ground floor / MF: mezzanine floor / TF: top floor

INTERNATIONAL OFFICE

CONTACT
W: dieangewandte.at/incomings_en
M: international.office@uni-ak.ac.at
Zipf, Melanie | Exchange Coordinator Incoming Students | Exchange-Grants
M: melanie.zipf@uni-ak.ac.at
T: 0043-1-71133-3173
ADDRESS: PSK | Georg-Coch-Platz 2 | Entrance: Rosenbursenstrasse 3, Room 010 | A -1010 Vienna
OFFICE HOURS: **TUE 11-13, 14-17h & by appointment**

TEAM
Behrens, Astrid Anna | Head of IO
T: 0043-1-71133-3170

Grössing-Schima, Doris | Exchange Coordinator Outgoing Students
T: 0043-1-71133-3171

Wicke-Aengenheyster, Lena | Digital and Financial Officer
T: 0043-1-71133-3172

OFFICE OF STUDENT AFFAIRS

„Student Office“ / „Study Department“

CONTACT
M: studien@uni-ak.ac.at
T: 0043-1-71133-2060
Infodesk Opening Hours:
Tue, Thu 10 – 12h, Wed 13 – 15h

ADDRESS: Oskar-Kokoschka-Platz 2 | Ferstel-wing | ground floor | A -1010 Vienna
W: dieangewandte.at/studienabteilung_en

HUFAK – STUDENT UNION AT ANGEWANDTE

DEP. FOR INT. STUDENTS – OKPF, ground floor
Pasha Kogan, Diana Kho, Desmond Lee
M: international@hufak.net
OFFICE HOURS: by appointment
instagram.com/hufak.angewandte
facebook.com/hufakpage

SECRETARY – OKPF, ground floor
M: office@hufak.net
T: 0043-1-71133-2270
Mo-Fri 10:00 – 13:00
(during the holidays: by appointment)

INSTITUTE OF ARCHITECTURE

Head of Dept.: Sam Jacob
M: architecture@uni-ak.ac.at
Contact: Rüssli, Claudia
M: claudia.ruessli@uni-ak.ac.at
T: 0043-1-71133-2331
https://www.instagram.com/ioa.angewandte/
youtube.com/IoAAngewandteVienna

STUDIO 1_Studio Sam Chermayeff
– OKPS, 1. + 2. floor
Prof: Chermayeff, Sam
W:dieangewandte.at/en/institutes/architecture/architectural_design_1
Contact: Mag, Julia
M: studio1@uni-ak.ac.at
T: 0043-1-71133-2310
instagram.com/studio_samchermayeff

STUDIO 2_Studio Space Popular
– OKPS, 1. + 2. floor
Prof: Lesmes, Lara | Hellberg, Fredrik
W:dieangewandte.at/en/institutes/architecture/architectural_design_2
M: studio.space.popular@uni-ak.ac.at, studio2@uni-ak.ac.at
Contact: Kuderer, Astrid
M: astrid.kuderer@uni-ak.ac.at
T: 0043-1-71133-2320
instagram.com/studio.space.popular

STUDIO 3_Studio Jacob – *OKPS, 1. + 2. floor*
Prof: Jacobs, Sam
W:dieangewandte.at/en/institutes/architecture/architectural_design_3
Contact: Moeller, Thea
M: studio3@uni-ak.ac.at
T: 0043-1-71133-2330
instagram.com/studio_jacob_ioa

INSTITUTE OF STUDIES IN ART AND ART EDUCATION

Head of Dept.: Ebba Fransén Waldhör
Contact: Frank, Alexandra
M: alexandra.frank@uni-ak.ac.at
T: 0043-1-71133-2701

DAE / DEX – DESIGN, ARCHITECTURE AND ENVIRONMENT FOR ART EDUCATION
Studio: VZA7, 3. Floor, Office: VZA7, 2. Floor, r. 231
Prof: Kaltenbrunner, Christoph (DAE)
W: dex.uni-ak.ac.at
M: dex@uni-ak.ac.at
Contact: Müllner, Doris
M: doris.muellner@uni-ak.ac.at
T: 0043-1-71133-2737
OFFICE HOURS: Tue-Thu, 8:00-14:00
facebook.com/groups/UnifaK.DAE
youtube.com/user/UnifaKDAE

KKP – ART AND COMMUNICATION PRACTICES
Studio: VZA7, 3. Floor, Office: VZA7, 2. Floor, r. 228
Prof: Bempeza, Sofia | Krauss, Annette
W: dieangewandte.at/kkp_en
Contact: Frank, Alexandra
M: kkp@uni-ak.ac.at
T: 0043-1-71133-2701
Office hours: Mon-Fri, by appointment

STUDIES IN ART AND CULTURE – *VZA7, 4. Floor, r. 459*
Coordinator: Praher, Barbara
(chair woman 2025/26: Isabel Kranz)
W:dieangewandte.at/en/institutes/institute_of_art_sciences_and_art_education/studies_in_art_and_culture
M: barbara.praher@uni-ak.ac.at
T: 0043-1-71133-2707

EXPANDED MUSEUM STUDIES – *POST, 2. Floor*
Head of Dept.: Lorz, Julienne
W: dieangewandte.at/expandedmuseumstudies
expanded.at
M: expanded_ms@uni-ak.ac.at
Contact: Bhamra, Aaron Amar
M: aaron-amar.bhamra@uni-ak.ac.at
T: 0043-1-71133-2941

INSTITUTE OF ARTS AND SOCIETY

Head of Dept.: Stadler, Eva Maria
Contact: Nejo, Andrea
M: andrea.nejo@uni-ak.ac.at
T: 0043-1-71133-2471

CROSS-DISCIPLINARY STRATEGIES – *PSK, 1. Floor*
Prof: Höller, Christian
W: dieangewandte.at/dept/cds_en
Contact: Nejo, Andrea
M: andrea.nejo@uni-ak.ac.at
T: 0043-1-71133-2471
facebook.com/crossdisciplinarystrategies

SOCIAL DESIGN – *VZA7, 4. floor*
Prof: Felderer, Brigitte
W: dieangewandte.at/dept/socialdesign_en
Contact: Wiltschegg, Stefan
M: socialdesign@uni-ak.ac.at
T: 0043-1-71133- 3561
facebook.com/SocialDesignArtsAsUrbanInnovation
instagram.com/social_design_studio_vienna/

EXPERIMENTAL GAME CULTURES – *PSK, 1. Floor*
Prof: Jahrmann, Margarete
W: dieangewandte.at/experimentalgamecultures
experimentalgamecultures.uni-ak.ac.at
M: egc@uni-ak.ac.at
Contact: Louise Linsenbolz
M: louise.linsenbolz@uni-ak.ac.at
T: 0043-1-71133-2931

INSTITUTE OF ART X SCIENCE SCHOOL FOR TRANSFORMATION

TRANFORMATION STUDIES. ART X SCIENCE
– PSK, 2. floor
Prof: Halkort, Monika
W: dieangewandte.at/art_science_school_transformation
instagram.com/transformation_studies
M: transformation@uni-ak.ac.at
Contact: Kazerani, Mitra
M: mitra.kazerani@uni-ak.ac.at
T: 0043-1-71133-2991

INSTITUTE OF CONSERVATION

Head of Dept.: Griesser-Stermscheg, Martina

CONSERVATION – *SALZ, 1. + 3.-5. Floor*
Prof: Griesser-Stermscheg, Martina
W: dieangewandte.at/konservierung_en
M: kons-rest@uni-ak.ac.at
Contact: Haupt, Marion
M: marion.haupt@uni-ak.ac.at
T: 0043-1-71133-4810

CULTURAL HERITAGE CONSERVATION AND MANAGEMENT
Only for Joint Master students
Prof: Griesser-Stermscheg, Martina
W: dieangewandte.at/chcm
M: chcm@uni-ak.ac.at
Contact: Gupta, Tanushree
M: tanushree.gupta@uni-ak.ac.at
T: 0043-1-71133-4832

INSTITUTE OF DESIGN

Head of Dept.: Hertel, Birgit
Contact: Hertel, Birgit
M: institut.design@uni-ak.ac.at
T: 0043-1-71133-2442
facebook.com/instituteofdesignvienna
instagram.com/dieangewandte_iod

APPLIED PHOTOGRAPHY AND TIME-BASED MEDIA – *OKPS, 4. floor*
Prof: Ziegelböck, Maria
W: dieangewandte.at/angewandte_fotografie_en
M: applied-photography@uni-ak.ac.at
Contact: Viehauser, Anneliese
M: anneliese.viehauser@uni-ak.ac.at
T: 0043-1-71133-2301
facebook.com/applied.photography.vienna
instagram.com/applied.photography

FASHION – *OKPS, 4. floor*
Prof: Green, Craig
W: dieangewandte.at/mode_en
Contact: Sträter, Lisa
M: mode@uni-ak.ac.at
T: 0043-1-71133-2461
instagram.com/modeklasse

DESIGN AND NARRATIVE MEDIA – *OKPF, top floor*
Prof: Kartak, Oliver
W: narrativemedia.design
Contact: Calligaris, Maria
M: maria.calligaris@uni-ak.ac.at
T: 0043-1-71133-2441
dieangewandte.at/institute/design/design_und_narrative_medien
instagram.com/narrativemedia.design

COMMUNICATION DESIGN – *OKPF, 2. floor*
Prof: Spaetgens, Matthias
W:dieangewandte.at/en/institutes/design/communication_design
Contact: Hausmann, Manuela
M: kommunikationsdesign@uni-ak.ac.at
T: 0043-1-71133-2454
facebook.com/klassefuerideen
instagram.com/klassefuerideen

INDUSTRIAL DESIGN (ID 1) – *OKPS, ground floor*
Prof: Diez, Stefan
W: dieangewandte.at/id1_en
M: id1@uni-ak.ac.at
Contact: Sailer, Katrin
M: katrin.sailer@uni-ak.ac.at
T: 0043-1-71133-2411
instagram.com/angewandte_id/

DESIGN INVESTIGATIONS (ID 2) – *OKPS, ground floor*
Prof: Jain, Anab
W: dieangewandte.at/id2_en, designinvestigations.at
M: office@designinvestigations.at, id2@uni-ak.ac.at
Contact: Zahradník, Mallos
M: mallos.zahradnik@uni-ak.ac.at
T: 0043-1-71133-2420
instagram.com/design_investigations

INSTITUTE OF FINE ARTS & MEDIA ART

Head of Dept.: Rossek, Ulla
Contact: Geiger, Susanne
M: institut_bmk@uni-ak.ac.at
T: 0043-1-71133-2400

ART & SCIENCE – *PSK, ground floor, 037-044*
Prof: Widrich, Virgil
W: artscience.uni-ak.ac.at
Contact: Fischbach, Gerda
M: artscience@uni-ak.ac.at
T: 0043-1-71133-2250
facebook.com/ArtscienceVienna
instagram.com/artscience.ak

DIGITAL ARTS– *PSK, 1. floor*
Prof: UBERMORGEN / Liz & Luzius
W: dieangewandte.at/digitalekunst_en
https://digitalekunst.ac.at/
Contact: Wurm-Kukla, Susanne
M: digitalekunst@uni-ak.ac.at
T: 0043-1-71133-2640

DRAWING AND PRINTMAKING – *VZA7, 1. floor*
Prof: Svenungsson, Jan
W: dieangewandte.at/grafik_en
Contact: Regner, Karin
M: grafik@uni-ak.ac.at
T: 0043-1-71133-6201

PAINTING – *OKPS, 6. floor*
Prof: Bohl, Henning
W: dieangewandte.at/malerei_en
M: klassemalerei@uni-ak.ac.at
Contact: Geisler, Diana
M: diana.geisler@uni-ak.ac.at
T: 0043-1-71133-2613

PAINTING AND ANIMATED FILM – *OKPF, 2. floor*
Prof: Eisler, Judith
W: klassejuditheisler.uni-ak.ac.at/en/
Contact: Küfferle, Lisa
M: lisa.kuefferle@uni-ak.ac.at
T: 0043-1-71133-4630

PHOTOGRAPHY – *OKPS, 3. floor*
Prof: Thun, Sophie
W: klassefotografie.at
M: sekretariat.fotografie@uni-ak.ac.at
Contact: Tonninger, Christina
M: christina.tonninger@uni-ak.ac.at
T: 0043-1-71133-2661

SCULPTURE AND SPACE – *PAU, ground + 1.-2. floor*
Prof: Schabus, Hans
W: dieangewandte.at/skulpturundraum_en
Contact: Geiger, Susanne
M: skulpturundraum@uni-ak.ac.at
T: 0043-1-71133-2400
instagram.com/skulptur_und_raum

SITE-SPECIFIC ART – *PAU, ground + 2.-3. floor*
Prof: Petritsch, Paul
W: dieangewandte.at/ortsbezogenekunst_en
Contact: Stepanek, Maria
M: ortsbezogenekunst@uni-ak.ac.at
T: 0043-1-71133-2431
instagram.com/ortsbezogene

STAGE AND FILM DESIGN – *OKPS, 5. floor*
Prof: Kleber, Bernhard
W: dieangewandte.at/buehnefilm_en
M: sekretariat.buehne@uni-ak.ac.at
Contact: Noichl, Johanna
M: johanna.noichl@uni-ak.ac.at
T: 0043-1-71133-2523

TRANSARTS – *VZA7, 2. floor*
Team: Hilge, Stephan |
Pfeffer, Roman | Schuller, Roswitha
(chairwoman 2025/26)
W: dieangewandte.at/dept/transarts_en
Contact: Werkl, Anja
M: transarts@uni-ak.ac.at
T: 0043-1-71133-2716
instagram.com/transarts_angewandte

TRANSMEDIA ART – *OKPH, ground + 1. floor*
Prof: Knebl, Jakob Lena
W: dieangewandte.at/transmedialekunst_en
transmedialekunst.com/en
Contact: Janata, Nicole
M: transmedialekunst@uni-ak.ac.at
T: 0043-1-71133-2530
instagram.com/transmedialekunst

INSTITUTE OF LANGUAGE ARTS | CREATIVE WRITING

(Program is German only)
Heads of Dept.: Steinbuch, Gerhild | Grjasnowa, Olga
Contact: Hochrieser, Sabine
M: sprachkunst@uni-ak.ac.at
T: 0043-1-71133-2243

Prof: Steinbuch, Gerhild | Grjasnowa, Olga – *SALZ, 6. floor*
W: sprachkunst.uni-ak.ac.at
M: sprachkunst@uni-ak.ac.at

Contact: Hochrieser, Sabine
M: sabine.hochrieser@uni-ak.ac.at
T: 0043-1-71133-2243
facebook.com/sprachkunstwien
instagram.com/sprachkunst_wien

Please note:

- Only departments which accept exchange students are listed here.
- New degree programmes do not take exchange students in their first year.
- If you want an overview of all departments, please take a look at our study programmes.

ONLINE SERVICES

In order to use our Online Services, you need to enroll at Angewandte as soon as possible (see ADMISSION). You need your login data to register for courses. To view our terms and services, visit the homepage of our IT department (ZID).

ONLINE SERVICES (service.uni-ak.ac.at/users)

Via Online Services you can find payment data for the transfer of your student union fee, check your study progress (via curriculum analysis), see received credits or manage your user settings (set up e-mail forwarding to your preferred email address, change your password, and download your transcript of records). Your login data (e.g., s9999999) and your password are sent out with all other admission documents by the Office of Student and Academic Affairs once you have initiated the admission process.

LOGIN PASSWORD

During the admission process, the Office of Student Affairs will send you a default password. For security reasons, please login and reset your password as soon as possible.

E-MAIL FORWARDING

To set up email forwarding to your preferred email address, please follow these steps in Online Services: **Benutzerverwaltung** --> **E-Mail Weiterleitung**

CONFIRMATION OF ENROLLMENT |TRANSCRIPT OF RECORDS |VISA-CONFIRMATION

To download your Confirmation of Enrollment, follow these steps in Online Services:
PDF-aktuell → Transcript of Records, Visa-confirmation
PDF-Archiv → Study confirmation ("Studienbestätigung")

WIFI AT ANGEWANDTE | IT SUPPORT

Eduroam Wifi: Login with "s[your matriculation number]@student.uni-ak.ac.at" and your password. Eduroam wifi works at many universities internationally.
WEBMAIL: Your Angewandte email account can be accessed via webmail.uni-ak.ac.at
IT (ZID) SERVICES: zid.uni-ak.ac.at
If you have IT-problems, you can get support via our Central Computing Service:
Central Computing Services (ZID) | Rosenbursenstrasse 3, raised ground floor, room number 025, 1010 Vienna | T: +43-1-71133-2107 | M: helpdesk@uni-ak.ac.at

BASE ANGEWANDTE

In a joint effort by students and teachers of our university, the platform base was created in order to provide useful online tools and facilities to everyone affiliated with Angewandte. Log in with your password and your student number/e-mail address.

REGISTERING AND SUBSCRIBING TO COURSES

Please note that registering and subscribing to a course are two different things. To register via base for a class means to formally enroll in that class. Subscribing to a class allows you to transfer the class details (meeting times, locations) into your personal Angewandte calendar. Changes done by teachers will automatically appear in your base calendar. Furthermore, you will receive informative e-mails sent by teachers. Subscribing to courses is anonymous.

CALENDAR

The base calendar contains dates of your courses and will help you to organize your timetable.

CLOUD

Access & share your files from any device, on your terms. Have access to the BASE Cloud-folder of each course that you are registered for. We will share all information sheets over a cloud-link so you can always access the information digitally.

nextCLOUD CLIENT APP

Install the nextCloud client app on your mobile device and always have access to your synchronized files.

HELP

Important helpful information is provided by the help section of the base Angewandte.
Contact: base Angewandte support, helpdesk@uni-ak.ac.at or 0043-171133-2107

COURSE REGISTRATION | GRADING

You cannot register for classes before your admission as a student at Angewandte. This means that you cannot register for classes before the mid of September in the winter semester and not before the mid of February in the summer semester (see ADMISSION).

GENERAL INFORMATION

- Being accepted for a study program at the Angewandte means that you are **automatically eligible to participate in the main artistic course** of that program.
- In most of our study programs, the **main artistic course is called *Zentrales künstlerisches Fach (ZkF).*** Art Education and a few others though have no artistic major.
- Attending the artistic major in your study program is mandatory. But in addition, you can **also visit electives in any other department, provided that there is a free spot and it is part of your study programme (e.g Painting = Institute: Fine Arts) or it is open for co-registration** (see the **Curriculum Allocation** section at the bottom of every course listing).
- **We do not have a statutory program** per level | per semester | per year.
- There are **no separate courses for exchange students nor is there a separate course list to choose from**. Like any other student at the Angewandte, you can choose your courses individually. Most of the departments offer recommendations for exchange students, though. Therefore: Attend the kick-off meeting of your department at the beginning of the semester and reach out to your professors and study program coordinators.
- In principle, exchange students are eligible for **co-registration** (*Mitbelegung*) at other Austrian universities, meaning that you can attend their classes. **However, not all universities allow this, e.g., the University of Vienna.** Before applying for co-registration, please check with your International Office back home. Please also note that **courses attended at other universities will not appear in your official transcript from Angewandte**.

COURSE-SELECTION

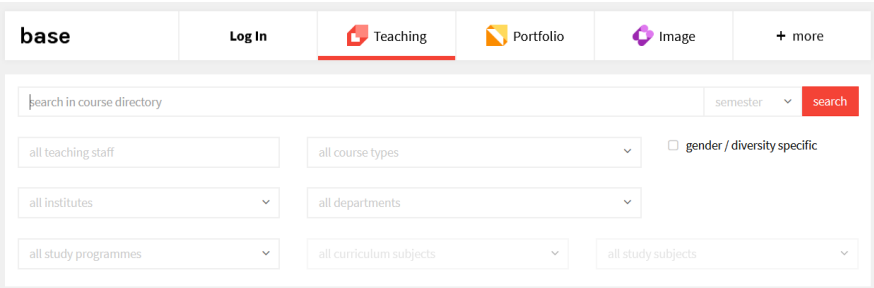

To simply browse our course offerings, you do not have to log in. Go to our <u>base</u>, choose *semester* -> choose your *program* out of *all study programs* -> choose the subject group out of *curriculum subjects*. To choose courses outside of your program: Similar procedure as above (browse all study programs), but you have to check the **Curriculum Allocation section** (below the course) to see if co-registration is possible or not.

- Detailed course information (examination modalities, co-registration, curriculum allocation, ECTS, meeting times, location, etc.) is provided in the description of each course. **Please note that diploma study programs are divided into a 1. section (= BA-level) and a 2. section (= MA-level).**
- Be aware that course descriptions are available in English only if teaching staff provided English texts. Not all courses are held in English.

REGISTRATION FOR COURSES

You cannot register for courses before your admission at Angewandte (see ADMISSION).

- **You will receive your login data via automated e-mail from the Office of Student Affairs once the admission process is finished**. This will allow you to register for courses.
- You cannot register for two artistic majors or two similar electives in the same semester.
- **It is not possible to attend a course without prior online registration.**
- Once a professor/teacher approves your registration, you will receive an automated confirmation via e-mail. Sometimes your subscription may be pending. If you do not receive a confirmation before the beginning of the course, get in touch with the International Office or attend the first meeting and talk to the instructor.
- Registration for a class grants you access to the affiliated BASE Cloud course folder and allows you to integrate course dates into your personal BASE calendar. Changes made by teachers will automatically appear in your calendar. Additionally, you will receive info e-mails that teachers send to participants.
- When registering for a class, you have to choose the appropriate study plan section (1. section = BA level, 2. section = MA level) or free electives (Freie Wahlfächer)

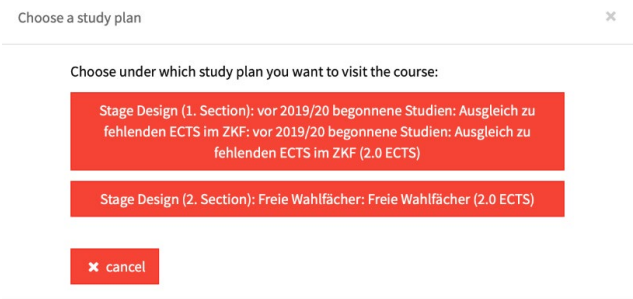

ABBREVIATIONS IN THE CURRICULUM

KE: Künstlerischer Einzelunterricht = Individual, one-to-one student support	PS: Proseminar = designed as a support for creating artistic and/or scientific work
EX: Exkursion = Excursion | field trip	VO: Vorlesung = Lecture
KO: Konversatorium = Tutorial	UE: Übung = Practice
PA: Projektarbeit = Project work	WSP: Workshop
PV: Privatissimum = PhD-thesis preparation, lecture with private character	VU: Vorlesung und Übung = Combination of lecture and practice
SE: Seminar = seminar	

AUSTRIAN GRADING SCHEME

This information is essential for the recognition process at your home university. See also the info available at dieangewandte.at/courses/ (Note: you may need to browse for conversion guides)

1	Excellent | Sehr gut
2	Good | Gut
3	Satisfactory | Befriedigend
4	Sufficient | Genügend (lowest grade to get a pass)
5	Insufficient | nicht genügend
Mit Erfolg teilgenommen | successfully completed	Positive performance, where a strict differentiation is not adequate
Ohne Erfolg teilgenommen | not completed	Negative performance, where a strict differentation is not adequate

(ONLINE) LEARNING AGREEMENT

(ONLY applies to Erasmus+ students)

HOW TO FILL IN YOUR (ONLINE) LEARNING AGREEMENT

Login, fill in and sign your OLA online digitally at learning-agreement.eu

A **Learning Agreement** is a contract between all parties involved in your exchange (the sending institution, the receiving institution, and, of course, yourself). It has to be prepared in order to ensure that all parties agree on the academic goals and achievements during your time abroad. In order to facilitate this process, the Learning Agreement has to be filled out and signed digitally/online IN TIME.

Start preparing your Pre-Mobility (O)LA after you have been accepted as an exchange student at the University of Applied Arts Vienna. As our course offerings go online only a couple of months before the start of a new semester, we ask you to create a tentative OLA in the meantime, based on course offerings in the last semesters. There will be some overlap and you can amend your OLA after your arrival in Vienna and gain a better understanding of which classes you wish to attend.

• **Academic Year**: For example, the academic year 2025/26 consists of the winter semester 2025/26 (2025/W) and the summer semester 2026 (2026/S) • **Planned Start and End Dates:** Please see your *Letter of Acceptance*	**Listing Courses | base.uni-ak.ac.at/courses** **Table A:** list the courses you will take at the University of Applied Arts Vienna **Table B:** list the courses of your home university you aim to get recognized • **Tables A and B have to be filled in, at least with weblinks.** • You may also contact your department for detailed course information or the International Office at the Angewandte • Obtain the number of ECTS that your home institution asks for. Mostly it is **30 ECTS per semester but this may differ**.
Receiving Institution: • **Universität für angewandte Kunst Wien** / University of Applied Arts Vienna (UAAV) • **ERASMUS Code:** A WIEN07 • **Faculty/department**: Artistic Major	**Sending Institution:** **Please doublecheck that the e-mail address of your contact person is correct**. In case of doubt, ask the exchange coordinator | International Officer at your home institution.

Responsible Person at the University of Applied Arts Vienna: • **Name:** Astrid Anna BEHRENS • **Function:** Head of International Office • **Contact:** international.office@uni-ak.ac.at	**Contact Person** at the University of Applied Arts Vienna: • **Name:** Melanie ZIPF • **Function:** Incoming Exchange Coordinator • **Contact:** international.office@uni-ak.ac.at
Signatures: • **Make sure that you sign your OLA** • **The (O)LA from our side will be always signed by our head of International Office**, but please send it to the contact person first. • Once you have signed the OLA, your home university will automatically receive a notification by e-mail to sign it. • Once your home university has signed it, the Angewandte will automatically receive a notification by e-mail to sign your OLA.	**NOTE:** • New courses for the upcoming semester will be online at a minimum of 4 weeks before the next semester starts. • **The signed LA does not automatically mean that you have a spot in the chosen course (except for artistic majors).** You still have to register for it in the base course catalogue and receive a confirmation from the teacher. • **You cannot register for courses before your admission at Angewandte. This means that you cannot register for courses before mid-September or mid-February, respectively.** • Eventually, **the Transcript of Records is the most important document**. You can download the Transcript of Records via Online Services once you have received all grades (->PDF-Aktuell -> Zeugnisse)

Changes | Learning Agreement – During the Mobility

It is normal to make changes to your (O)LA during your stay, so no cause to worry if you need to update your Pre-Mobility (O)LA. Should students need to change their course selection during their stay, they can make these updates through the same system they used to create their Pre-Mobility (O)LA.

- If your host university did not sign the LA online, then you need to create a completely new Learning Agreement for the changes.
- If your host university signed online, then you can choose the option “Apply Changes” and add/delete courses.
- It is important to also update Table B to clarify how the courses will be recognized at the home institution.
- Once everything is ready, the student re-signs the OLA online and the agreement is automatically re-sent to the responsible persons at both universities.

LANGUAGE REQUIREMENTS | LEARNING GERMAN

LANGUAGE REQUIREMENTS

- **We do not request a language certificate** from our incoming exchange students. Nevertheless, we **strongly recommend a basic knowledge of German** as the **general teaching language** at our university is **German.** For Communication Design, Language Arts, Stage Design, Studies in Arts and Culture, and Expanded Museum Studies **a German level of B2 is obligatory.**
- **We expect a profound knowledge of English (B2) from all exchange students** because in most departments, English is commonly used as a working language. There are study programmes offered in English (Architecture, Art & Science, Cross-Disciplinary Strategies, Social Design, Transformation Studies. Art X Science), all of which require knowledge of **English on an academic level** (min. C1). Currently, the Angewandte does not offer English courses.
- **Please note that theory classes (excl. English speaking programs) can be hard to follow without a substantial knowledge of German.**
- We recommend attending a **German course** before and during your exchange in Vienna. Erasmus+ students will be registered for the Online Language Support (OLS) by their home university.
- The International Office partners with **Innes Institute (innesvienna.net) to offer a free German course. Only limited spots available. Please note: As this course is not part of our study programs, the course will not be listed on your official Transcript of Records from Angewandte. However, your home university may recognize the certificate of 6 ECTS. Please ask back at your home institution.**

You can also opt to attend other German classes, for example at the **Sprachenzentrum** (sprachenzentrum.univie.ac.at/en) of the University of Vienna or at a **language tandem or so-called Sprachcafé** which is for free: wienxtra.at/jugendinfo/infos-von-a-z/deutsch-sprechen-sprachcafes/. Apps and virtual platforms like duolingo.com can be a helpful addition to your learning process.

ADMISSION

4 STEPS TOWARD STUDYING AT ANGEWANDTE

WE RECOMMEND THAT YOU START THIS PROCESS AS SOON AS THE ADMISSION PERIOD STARTS:
Summer Semester 2026: 02.02. – 31.03.2026
Winter Semester 2026/27: 31.08. – 31.10.2026

1 REGISTRATION

At the start of the Admission Period, please send:

- a completed and signed registration form
- a signed declaration of consent
- and a **scan of your passport | EU-ID card** to the Office of Student Affairs (studien@uni-ak.ac.at), using „Admission Incoming Exchange Student“ as the **email subject line**
- After your e-mail has been received and processed, you will receive a confirmation email with further to-dos.

ATTENTION

- All requested files must be provided in **PDF format.**
- As an alternative to your passport, you can also use a different form of ID together with a certificate of citizenship (merged into one PDF).

HOW TO FILL IN THE REGISTRATION FORM
Check “Degree programme student”
Study programme: “Your program at Angewandte / Your mobility framework” (For example: *Site-Specific Art / Erasmus+* or *Design Investigations / International Partnership*)
Post address: Your address in Vienna
Home address: Your permanent address abroad

PLEASE NOTE: Exchange students only need to send the three documents above. The more detailed required list on the website of the Office of Student Affairs is for regular students only.

2 PAYMENT OF THE STUDENT UNION FEE

After processing your admission application (which can take up to 14 days), the Office for Student Affairs will get in touch with you via e-mail to send payment details for the Student Union fee (ÖH-Beitrag) of € 25,20 (for further information, see oeh.ac.at/service/oeh-beitrag).

PLEASE NOTE: We do not recommend that you reach out to the Office of Student Affairs before 14 days have passed since this will only delay the processing of your data.

- **Please transfer the exact amount of € 25,20 with your individual reference number** (included in the payment details sent by the Office for Student Affairs). If possible, we recommend that you use the QR-code provided with the payment details. This will help you avoid making any mistakes with the payment.
- If your home country uses a different currency than EURO, you still need to transfer the **exact amount**, otherwise our Office for Student Affairs cannot proceed. If you struggle with transferring the Student Union fee, please contact the International Office. You can also open an account on transfer apps such as wise.com or revolut.com.

Without completing admission (by the end of October for the winter semester and by the end of March for the summer semester), you are not eligible to attend courses or take exams in the respective term. This also applies to extended exchange students!

3 ONLINE SERVICES | REGISTRATION TO COURSES

- After your payment of the Student Union fee (ÖH Beitrag) has arrived on the university's banking account, you will receive the **login details** for your student account. Bank transfers can take **up to 4 days to be processed.** If after 4 days you still have not received a confirmation about the successful admission to your degree programme, please get in touch with the Office of Student Affairs: studien@uni-ak.ac.at.
- You can find and download your "**Studienbestätigung**" (=confirmation of enrollment) **via Online Services. (**See also ONLINE SERVICES)
- All courses at the Angewandte can be accessed through Base: base.uni-ak.ac.at/courses. Course registration requires login with your user credentials (login data).

PLEASE NOTE: **Attending courses without registration is NOT possible. This also applies to artistic majors.**

4 BUILDING ACCESS CARD | STUDENT ID

- After admission is completed, our facility manager receives a notification. After successful processing of your data, you can pick up your **building access card at the porter's lodge at the entrance to our main building at Oskar-Kokoschka-Platz 2, 1010 Vienna**. Please note that you will not receive your building access card before the beginning of the semester. If you do not receive your card on the first try, please try again – the processing of your data may take some time. If you have not received the card by the middle of October or the middle of March, respectively, please let the International Office know.

- Your card will work until the end of the semester (including the holidays). **Please return the plastic card to any porter's lodge at the end of your stay. Note that our porter may not speak English, so it is recommended that you take a German speaking person with you.**
- If desired, students can collect a student ID at the Office for Student Affairs after their successful admission. Please bring your valid ID copy and a printed, color picture **(3,5 x 4,5 cm)** to the infodesk (open: Tue & Thu: 10-12h, Wed: 13-15h). After 2-3 working days, you can pick up your Student ID at the Office for Student Affairs. (To make sure, **please check in with studien@uni-ak.ac.at** beforehand.)
- Consider applying for an Erasmus-Student-Network-card (esnuniwien.com/esncard) for 15€ or an International Student Idenitity-card (isic.org) for 18€ – they offer reduced entry to a variety of museums, cultural institutions, and events in Vienna.

ENTRANCE TO AND RESIDENCE IN AUSTRIA

Residence registration in Vienna: compulsory within 3 days after your arrival
Residence registration in Austria: within 90 (max. 120) days after your arrival
Residence de-registration from Vienna: within 3 days before your departure

RESIDENCE REGISTRATION IN VIENNA

UPON ARRIVAL

Within three working days of arriving in Austria, you must complete and submit a Residence Registration form, either as a main or secondary resident. **NOTE:** If you register as a main resident, you will need to deregister or secondary register in the country you lived before, so **registering as a secondary resident** in Vienna is recommended.

You **can submit the Residence Registration form** at any of the Municipal Registration Service Centres (*Meldeamt*) in any of the Vienna District Offices (*Magistratisches Bezirksamt):*
https://www.wien.gv.at/verwaltung/meldeservice/stellen.html
You can either go to one of these centres Monday through Friday (except national holidays) from 8:00-11:30 or set up an individual appointment here.

DOCUMENTS REQUIRED FOR REGISTRATION IN VIENNA

- **Passport or European ID-Card**
- **Registration form (Meldezettel): This form has to be signed both by your landlord*lady and by you. *Landlord*lady can also be your flatmate***. Further information can be found on the website of the City of Vienna.
- **Once you have successfully registered, you will receive a Confirmation of Registration (*Meldebestätigung*). Please keep this *Meldebestätigung* until the end of your stay.**

BEFORE LEAVING

You are required to **deregister within 3 working days before or after leaving Vienna.** You can deregister at any of the Registration Service Centres (*Meldeamt*) in one of the Vienna District Offices (*Magistratisches Bezirksamt)*. You have to bring a completed De-Registration form as well as a passport or EU-ID. If necessary, you can also de-register via snail mail. Further information can be found here.
Please note: If you forget to deregister, you might face a fee of € 700.

RESIDENCE REGISTRATION IN AUSTRIA

- **For nationals of EU/EEA countries and Switzerland, please read the information available on the website of the Austrian National Agency.**
- **All others, please read the Chapter *Visa for Citizens of Third Countries* below.**

If you are staying in Austria for longer than 90 days (goodwill time: 120 days), you additionally have to apply for a Confirmation of Registration (*Anmeldebescheinigung*) at the Immigration

Authority (MA 35): wien.gv.at/kontakte/ma35/index.html. This is in addition to registering in Vienna.
Dresdner Straße 93, Block C, 1200 Vienna | Tel: +43 1 4000-3535
E-Mail: post@ma35.wien.gv.at

How to Receive a Confirmation of Registration (*Anmeldebescheinigung)*:
You have to attach photocopies of the following documents to the personally signed **application form. Make sure to bring the official documents to your appointment:**

- Passport or valid ID card
- Proof of **health insurance** covering all risks (e.g. European Health Insurance Card, insurance policy or the student insurance called *Studierendenselbstversicherung*)
- Proof of sufficient financial means, e.g., savings book or bank account statemens, traveller's cheques (the amounts vary from case to case)
- Confirmation of enrollment (*Studienbestätigung*) issued by Angewandte (download via **Online Services.**

Translation of documents: It is recommended not only to have documents notarized but also to have them translated, as the Austrian residence authority may require this based on statutory provisions. Certain public documents issued by EU countries do not need to be certified or translated. In this case, a translation can be skipped if the public document is accompanied by a multilingual standard form, which has to be attached to the document by the authority of the issuing country. Documents issued in English may be accepted.
The authority may demand further documents depending on the individual case.
Costs: approx. EUR 15

VISA FOR CITIZENS OF THIRD COUNTRIES

In general, please read the information provided by the Austrian National Agency:
oead.at/en/to-austria/entry-and-residence/visa-c-or-visa-d

A **Visa D** entitles you to enter and stay in Austria. It can be granted for a duration from **91 days to 6 months**. (Mostly) holders of a Visa D also enjoy freedom of movement to other Schengen countries for up to 90 days provided that they fulfil the general entry conditions (Check: If you only allowed to enter once or more times). If you need a **residence permit** for more than 180 days, please get in touch with the International Office. You have to apply for the visa in person at the competent Austrian representative authority (embassy, consulate with power to issue visa) **in your country of residence** before travelling to Austria. The visa will then be issued by that authority. In the OeAD checklist, you will find a list of all documents that are required for a visa application.

GETTING AROUND

PUBLIC TRANSPORT (Wiener Linien)

As an exchange student in Vienna, you'll probably use public transport a lot — for getting to university, exploring the city and meeting friends. **Wiener Linien** offers different ticket options, and if you are **under 26 years old**, there is a very affordable annual pass.

THE ANNUAL YOUTH PASS UNDER AGE OF 26 (JAHRESKARTE JUGEND)

From **January 1, 2026**, the **Annual Pass Youth** (Jahreskarte Jugend) – **printed or digital** - replaces the previous semester ticket and holiday monthly ticket. It's available to **everyone under the age of 26**, *no matter whether you're a student or not*.

- **Validity:** 1 year in the *core zone of Vienna* (all metro, tram, bus lines, with some exceptions like special express services).
- **Start date:** You can choose any first day of the month as the start date.
- **Payment:** One-off payment (€ 294 – 300) or monthy direct debit (€ 309 – 315).
  A digital ticket is slightly cheaper.

NOTE: Early cancellation of the annual ticket may be possible if you registered in Vienna as main residence (not secondary residence). However, the International Office cannot guarantee that an early termination will be approved.

31 DAYS - TICKETS

You can also buy **31-days tickets** for all passengers. Monthly passes are available through the same WienMobil Ticketshop or app.

- **Start date:** You can choose any day to start your pass.
- **Costs:** € 65,20 per 31 days

GOING BY (E-)BIKE OR E-SCOOTER

Using bicycles is common among students and bike lanes are fairly established in Vienna. You may find a second-hand bike here: willhaben.at. In springtime, also watch out for bike flea markets. If you need to DIY-repair your bike or look for a cheap bike: fahrrad.wuk.at, bikekitchen.net or flickerei.at/flickerei-fahrradselbshilfewerkstatt. You can also buy or rent cargo bikes: graetzlrad.wien/bike/3rad or fahrrad.wuk.at/angebote/lastentransport. If you do not want to buy an (e-)bike, you may rent one with a student discount (from € 15,90/month) from swapfiets.at/en-AT/vienna.

WIEN MOBIL RAD STATIONS (Bike Sharing)
Bikes can be hired at over 120 bike stations across Vienna. They can be returned at any empty bikebox at any station. They are available around the clock, the whole year. Starting off from 35Cts / 30min. If you are a holder of a Wiener Linien long-term ticket, it costs half the price:

wienerlinien.at/wienmobil/rad

E-SCOOTER & MOTOR SCOOTER SHARING SYSTEMS
You can borrow from one of the following providers: li.me/en-de, and voi.com are the most common ones. Please take care regarding your safety. There are also a providers for motor scooters in Vienna.

GOING BY CAR | TAXI

If you plan on coming to Vienna by car, please make sure to find a spot to park. You can purchase a ticket for **park & ride garages** (min. 4,60€ per day, see websites for monthly rates): parken.at. All districts in Vienna are **short-term parking zones** which can become quite pricey (1h = € 3,40). If you stop for less than **15min, it is for free. You can get the free 15min-tickets (purple) in every kiosk (*Trafik*) or via the app Handyparken.**

CAR SHARING & CABS
You can register for car sharing in Vienna with Free2move**:** free2move.com/at (from 0,31€/min) or gomore.at. The usual way to order a taxi in Vienna (which is safe) is to **stop it on the street side or to call +43 1 31100** (App: Taxi 31300) **or +43 1 40100** (App: Taxi 40100). Furthermore, you can go by uber.com and bolt.eu.

GOING BY TRAIN | BUS

If you come and go by train or want to see more of Austria, please check out the Austrian Federal Train Service *(Österreichische Bundesbahn):* oebb.at (or the westbahn.at)
The *Österreichische Bundesbahn* also has **interesting offers** such as the following:

- *Einfach-raus*-ticket (2-5 people for € 38-50): oebb.at/de/tickets-kundenkarten/freizeit-urlaub/einfach-raus-ticket or with bicycle (2-5 people for € 48-60)
- *Sparschiene*-ticket (cheap national and cross-border ticket): oebb.at/en/tickets-kundenkarten/oesterreich-europa/sparschiene.html

Tip: If you book cross-border trips, you may also check the relevant transportation websites of the country you travel to. The same ticket might be cheaper with their federal train service.

The **Vienna International Busterminal** is located in Vienna-Erdberg (close to the U3 subway station). You can purchase bus tickets via flixbus.at or tickets.vib-wien.at/en.

GOING BY PLANE

You find heaps of offers and comparison websites for getting to Vienna by plane (e.g. skyscanner.at) online. To get to town from the airport, the easiest way is to take the **S7** (schnellbahn-wien.at/web/flughafen_wien-schwechat.html) **or the REX-trains** from **the Viennese airport which is located in Vienna-Schwechat**. The City Airport Train is a bit faster but pricey (cityairporttrain.com). There are also cheap connections via bus (approx. 1h) from or to the nearby airport in Bratislava, Slovakia.

HOUSING

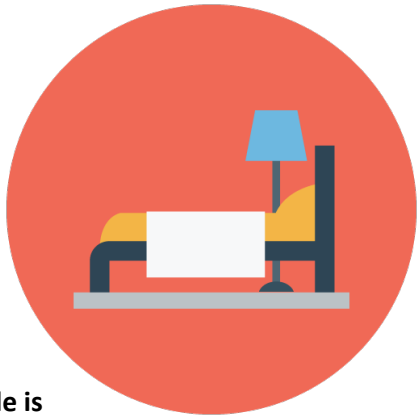

Angewandte does not own any living accomodations. Please make use of the extensive lists provided below to find suitable housing. The main buildings of our university are located in the 1st district (”Innere Stadt”) in Vienna. The 2nd district (“Leopoldstadt”) and 3rd district (“Landstrasse”) are nearby. But as long as your accommodation is close to a subway or tram station, every other district will work as well. **Public transport in Vienna is reliable and very well established. Also, going by bicycle is very common.** Last but not least, Vienna is a pretty safe city for living, but still - STAY SAFE!

STUDENT RESIDENCIES | DORMITORIES

Usually, you have to pay a deposit and have to stay for a certain period time. **If the proposed time period on a contract exceeds your planned stay in Vienna, inform your contact person that you are here on exchange. Most agencies will consider changing the dates for you.**
You can get an overview of all student residencies (with additional information about accessibility) on this website and a list of free rooms in student residencies here.
Other helpful resources are: oejab.at/en/students/dormitories, viennabase.at, home4students.at, stuwo.at, wihast.at, akademikerhilfe.at/en/vienna, the-fizz.com/student-accommodation/vienna
OeAD student housing (oeadstudenthousing.at) provides spots in their student residencies and small flats for recipients of OeAD grants, Erasmus students, (exchange) students in general and visiting professors. Please read the conditions and the FAQs carefully and consider applying as soon as possible (registration fee: ca. € 35, deposit: rent price x 2). **In the summer months, they also rent out their rooms for short-term stays.**

APARTMENTS | SHARED FLATS

The advantage of choosing to rent or share a flat with other students is that you usually **do not have to pay commission fees (but a security deposit) plus it is really common for students here in Vienna.** It is advisable to be in Vienna whilst looking for a room, but video interviews may work, too. **You will probably not find many options for a shared room earlier than 2 months before the start of your stay**. Sometimes we receive offers from our students | staff who have a room | apartment for rent, which we will forward to all incoming students. **In general, shared rooms cost between € 450-700 per month** (incl. utility bills)**,** single apartments start from approx. € 700-1.000 (incl. utility bills). **Regarding monthly living costs, you may find orientation here: studyinaustria.at/en/living/living-costs**

Please watch out for fake adverts online. If you are unsure about an offer or just want to re-check, do not hesitate to contact the International Office.

The Austrian Students' Union (ÖH) offers free consultations and legal advice on the topic of housing: https://www.oeh.ac.at/beratung/

- General Information: studieren.at/wohnen)

MAINLY PRIVATE HOSTS (*CHEAPER, WEBSITES MOSTLY IN GERMAN*)
wg-gesucht.de *German housing portal with a specific section for Vienna*
willhaben.at *general website for apartments and much more (only in German)*

MAINLY COMMERCIAL HOSTS (*MORE EXPENSIVE, SHORT-TERM, FASTER*)
thesocialhub.co/de/wien/unterkunft/hotel-unterkunft/ (discount available), erasmusu.com *available in several languages,* housinganywhere.com, nestpick.com

We recommend that international students take a look at the options available through the following providers: Social Hub (discount available), District Living, and OeAD Student Housing and stuwo.at. These providers offer accommodation similar to that often found at international colleges.

YOUTH HOSTELS | HOTELS

If you do not find a place to stay upon your arrival in Vienna, Youth hostels and two hotels we cooperate with are good options for temporary accommodation. Also have a look at airbnb.at

Hostel	Address	Prices
Wombat's Naschmarkt	Rechte Wienzeile 35, 1040	From 20€ |night
Hostel Wien Hütteldorf	Schlossberggasse 8, 1130	From 19€ |night
Hostel Ruthensteiner	Robert-Hamerling-Gasse 24, 1150	From 16€ |night
Palace Hostel Wien	Savoyenstrasse 2, 1160	From 21€ |night
Magdas Hotel	Ungargasse 38, 1030	From 98€ | night (Discount for Angewandte, 2nd person only 10€ extra)
The Social Hub Vienna	Nordbahnstraße 47, 1020	From 110€ night (15% discount with the code „coworking10", 2-4 people cheaper)

WORKING | MOBILE PHONES

If you consider taking up a job during your time in Vienna, you have to make sure to have (or obtain) a valid work permit. Due to the Schengen Agreement, EU-citizens will not have any troubles looking for a job in Vienna. Third Country Nationals have to apply for a work permit. You may find jobs at: jobwohnen.at, unijobs.at, karriere.at/jobs/studentenjob, studentjob.at, schwarzesbrett.oeh.ac.at
Watch out – you might receive job/internship offers through Angewandte, too!

WORK PERMIT FOR THIRD COUNTRY NATIONALS
Third Country Nationals who are in possession of a **residence permit** for Austria are generally permitted gainful employment during their studies in Austria. The provisions of the **Act Governing the Employment of Foreign Nationals** have to be followed. Still, students who are nationals of third countries need a work permit for gainful employment. And always keep in mind: The successful course of studies must not be compromised by your job.

Students can obtain a work permit for employment for up to **20 hours weekly**. Full time employment is possible for all lecture-free periods. The work permit has to be applied for by the employer at the employment service (*Arbeitsmarktservice - AMS*) at least 6 weeks before the beginning of the employment. It is only valid for this specific job with this specific employer. **Other than that, you may also have work authorization noted on your visa or a specific Visa D for interns if you are planning an internship.**

Please note: A work permit is also necessary for minimum income work (*geringfügige Beschäftigung*). You do not need a work permit for an unpaid internship (up to 3 months) but you still have to be registered at the employment service (*Arbeitsmarktservice - AMS*) by the employer at least 4 weeks beforehand. Please update yourself on these topics as regulations may change. Further information can be found on the oead.at/en/to-austria/entry-and-residence of the Austrian National Agency.

MOBILE PHONES | AUSTRIAN (E-)SIM-CARD

For a selection of mobile phone companies incl. prepaid SIM cards offers, visit: tarife.at/telefon-internet/handytarife. For students from within the EU: EU roaming allows you to use your home mobile plan across member countries without extra charges, but **fair-use rules limit this to a maximum of 4 months roaming within 6 months**. Exceeding these limits may result in additional fees or the need to buy a local (E-)SIM.

INSURANCE | MENTAL HEALTH SUPPORT | EMERGENCIES

HEALTH INSURANCE

In general, you will need to contact your insurance agency at your home country for information about your health coverage abroad (especially for topics such as reimbursement, in-network physicians, and so forth).

EUROPEAN HEALTH INSURANCE CARD | EHIC (EUROPEAN STUDENTS)

- The European Health Insurance Card is recognized in most European countries.
- The distribution of the European Health Insurance Card may differ from country to country.
- The European Health Insurance Card is only valid at healthcare providers covered by the health insurance scheme provided by law in Austria (*Kassenarzt|-ärztin*). If you go to a private doctor or private clinic, you will not be able to use your European Health Insurance Card (or it will only cover parts of your costs).

IF YOU DO NOT HAVE HEALTH INSURANCE OR ARE IN NEED OF ADDITIONAL COVERAGE

- The **Student Health Insurance Basic** is an **all-risk** student health insurance**:** feelsafe.at
- **Expat Insurance** – tailor-made (health) insurance plans, also for study cancellation: expatinsurance.eu
- Austrian Public Health Insurance: **Österreichische Gesundheitskasse (ÖGK) for self-health insurance for students** *(Selbstversicherung für Studierende).* Note: You can only cancel the insurance after a six months-insurance period*:* gesundheitskasse.at/cdscontent/?contentid=10007.868713&portal=oegkportal
- **Care Austria Health Insurance** (care-concept.de/krankenversicherung/care_austria) is made to meet the special needs of foreign nationals in Austria.

ACCIDENT & LIABILITY INSURANCE

When going on exchange, in addition to your health insurance, you also need accident and liability insurances. Luckily, this is partially covered by the Student Union fee as soon as you are officially enrolled: oeh.ac.at/en/study-2/insurance/. Note that the coverage applies only on campus or field-trips. No deductibles have to be paid. Besides that, private liability insurance is recommended (e.g., if you are not co-insured with your parents).

MENTAL HEALTH SUPPORT (short-term support)

Going abroad can be a troubling situation. Therefore, our university offers **short-term mental support** regarding problems, conflicts, and crises related to work and personal issues. (e.g.: conflicts in your study environment and/or work restrictions, uncertainties, and anxiety – also with regard to the planning of your future, stressful mental states and addiction problems).

This service is made possible in cooperation with the Association for Psychotherapy and supported by the Student Union Helpline. It is available to all students of the Angewandte.

The counselling takes place twice a week on site at the Angewandte.
Appointments **can be made via an online form or by phone under + 43-1-585-3333 (Monday to Friday 9am – 6pm).** Location: Room 023 (Georg-Coch-Platz 2, 1010 Vienna, entrance via Dominikaner Bastei 16 *or barrierfree through Wiesinger Strasse 4*
Consulation times: Tuesday 10:30am – 12:30pm and Thursday 5:30pm – 7:30pm

At Angewandte, we also offer consultation by **the Working Group on Equal Treatment Issues:** dieangewandte.at/gleichbehandlung. This working group is responsible to ensure equal treatment and opportunities irrespective of ethnicity, religion or belief, age or sexual orientation and disability at Angewandte. For an appointment, get in touch with Eva Hinterbuchinger: +43-1-71133-2150, afg@uni-ak.ac.at

(BARRIERFREE) EMERGENCIES | FINDING A DOCTOR

Emergencies are serious and unexpected situations that require immediate attention. These may include (but are not limited to) political or social unrest, arrest, natural disasters, the passing of a close relative or friend, serious injury due to an accident or disaster, being affected by a violent crime, severe illness, assault, mistreatment, or robbery. While still stressful, some situations are considered *minor emergencies*. These include issues such as losing a purse or personal belongings.

If you need to make a doctor's appointment, please visit: docfinder.at (DE), **praxisplan.at** (DE, EN -> additional filter: Measurement data on the accessibility of the doctor's office | *Messdaten über Zugänglichkeit der Ordination*). Here you can find a list of recommended doctors for people with disability (download the brochure): bizeps.or.at/wissenswertes/arztpraxen.

In any case, NEVER hesitate to call the following emergency numbers or visit a nearby emergency room if you think you need help. Better safe than sorry!

Facility	Phone	Service Hours
Fire department *(Feuerwehr)*	122	24/7
Police *(Polizei)*	133	24/7
Ambulance service *(Rettung)*	144	24/7
"Health number" *(call for simple medical advice, "Gesundheitsnummer")*	**1450**	**24/7**
European Emergency Number *(Europäische Notfallsnummer)*	112	24/7 (works without credit on the mobile phone)
Expert Assistance in Case of Poisoning *(Vergiftungszentrale)*	+43 1 406 43 43	24/7

Psychiatric Counselling in Emergencies *(Sozialpsychiatrischer Notdienst)*	+43 1 313 30	24/7
Support and Counselling for People in Acute Crises *(Kriseninterventionszentrum)* - Interpreters can be booked if needed	+43 1 406 95 95 kriseninterventionszentrum.at	Mon–Fri: 8 am–5 pm
Psychological Counseling Centers for students *(Psychologische Studierendenberatung)*	+43 1 402 30 91 +43 664 88 34 21 64 studierendenberatung.at	by appointment
Women's Emergency Helpline *(Frauennotruf)*	+43 1 717 19	24/7
Emergency Number for hearing-impaired people	+43 800 133 133 gehoerlosennotruf@polizei.gv.at App: DEC112	24/7
Daily help fo vision-impaired people	App: bemyeyes.com Telephone information desk: +43 810 17 14	24/7

INFECTIOUS DISEASES

While studying in Vienna, we kindly ask you to remain mindful of the general risk of infectious diseases, such as COVID-19 or seasonal influenza, and to act responsibly for your own well-being and that of others.

If you feel unwell or have a confirmed infectious illness (e.g. COVID-19 or influenza), we strongly encourage you - whenever possible - to stay at home and make use of remote learning options. Should you attend in person despite mild symptoms, wearing a protective mask (e.g. FFP2/FFP4) in indoor spaces is a considerate way to help reduce the risk of transmission and to protect those around you. We also appreciate compliance with current medical recommendations.

Please ensure that your health and accident insurance is sufficient and valid for the entire duration of your stay in Austria. Compliance with these recommendations will not be actively monitored by the staff of the International Office.

ACCESSIBILITY & INCLUSION

General information about accessibility and inclusion at Angewandte can be found here: inclusivemobility.eu/countries/at/institutions/2326. An Austrian-wide network is uniability.org

As disability and impairment have many faces, we are committed to providing personalized assistance to our students with disabilities and (chronological or temporary) impairments.

Please never hesitate to get in touch with the team of the International Office, e.g. for preparatory visits or alternative exam methods. A barrierfree version of our website is available (level A and AA), except for pdfs.

A new website is coming soon. If you want to **apply for a top-up or inclusion support** (only Erasmus+), get in touch with the International Office of your home university.

Officers for staff and students with disabilities

- **Accessibility officer:** Veronika Merklein
  counselling for students with disability | all aspects regarding accessibility
  barrierefrei@uni-ak.ac.at | landline: +43-1-71133-3174
- **Disability representative for staff:** Shirley Turner
  shirley.turner@uni-ak.ac.at | mobile: +43-664-82-60-700 | landline: +43-1-71133-6307

Information about barrierfree access at Angewandte: dieangewandte.at/barrier-free
The barrierfree access to Expositur Georg-Coch-Platz (where the International Office and the Office for Students with Disabilities are located) is located at Wiesinger Strasse 4-entrance. Please get in touch with the International Office for guidance.

You may also utilize this brochure about accessibility and public transportation, hotels as well as cultural sites in Vienna: https://www.wien.info/en/travel-info/accessible-vienna
Vienna is home to several disabled artists. Eva Egermann, for example, is an artist who promotes crip acceptance (cripmagazine.evaegermann.com), and Michael Turinsky is a dancer (michaelturinsky.org).

FACTS ABOUT AUSTRIA | ANGEWANDTE

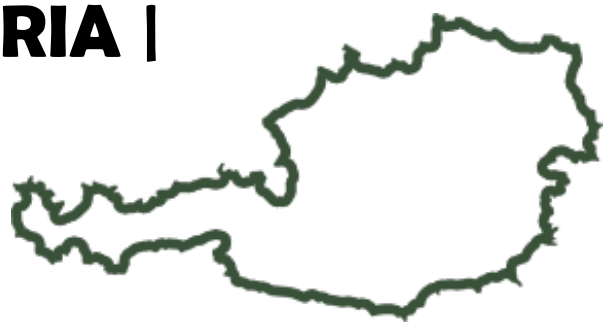

HISTORY AND EDUCATIONAL MISSION OF THE ANGEWANDTE

Founded in **1867** in the heart of Vienna, then capital of the Habsburg Empire, the Imperial Royal Arts and Crafts School marked a decisive step toward modern artistic education. Closely affiliated with the Imperial Royal Austrian Museum of Art and Industry (today the MAK), it followed the model of London's South Kensington Museum (now the Victoria & Albert Museum), combining collections, education, and applied research. Its aim was to train artists, designers, and teachers capable of shaping an emerging industrial society.

The school's main building on Vienna's Ringstraße, designed by **Heinrich von Ferstel**, opened in **1877** and remains in use today. From the outset, the institution distinguished itself by admitting **female students**, a progressive move that set it apart from many contemporary academies. Among its early graduates was **Gustav Klimt**, whose work would soon help define Viennese Modernism.

Around **1900**, the school underwent a decisive transformation toward modern aesthetics. Under director **Felician von Myrbach**, supported by reformers such as **Otto Wagner**, the Arts and Crafts School became one of the birthplaces of Austrian Art Nouveau. Teachers including **Koloman Moser**, **Josef Hoffmann**, and **Alfred Roller**—who later served as director—shaped a radically new understanding of design and artistic practice. Students such as **Oskar Kokoschka** embodied this break with historical precedent and the move toward expressive, individual form.

After the collapse of the monarchy, the institution lost its "Imperial Royal" title but maintained its artistic ambition. Educational innovator **Franz Čižek** introduced influential youth art classes, while architects **Josef Frank**, **Oskar Strnad**, and **Oswald Haerdtl** redefined Viennese spatial design. During this period, women increasingly took on leading roles: **Erika Giovanna Klien** became a central figure of Viennese Kinetism, and **Margarete Schütte-Lihotzky**, a graduate of the school, revolutionized everyday life with the *Frankfurt Kitchen*, a milestone of modern architecture and social housing.

The National Socialist era marked one of the darkest chapters in the school's history. Teachers and students were expelled, persecuted, or silenced, artistic freedom was curtailed, and parts of the institution were instrumentalized for propaganda purposes. After **1945**, rebuilding was slow but determined. The postwar decades brought expansion and renewal, symbolized by the extension along the Vienna Canal designed by **Karl Schwanzer** in the 1960s.

From the late **1970s** onward, the Angewandte evolved into an internationally oriented, experimental university. Under figures such as **Oswald Oberhuber** and **Rudolf Burger**, the institution embraced interdisciplinarity and conceptual openness. Influential teachers and guest lecturers—including **Hans Hollein**, **Maria Lassnig**, **Joseph Beuys**, **Karl Lagerfeld**, **Jil Sander**, **Wolf D. Prix**, **Peter Weibel**, **Birgit Jürgenssen and Brigitte Kowanz** - shaped generations of students and reinforced the university's global reputation.

Between **2000 and 2023**, Rector **Dr. Gerald Bast** led the Angewandte into the 21st century, strengthening its international profile and promoting dialogue between art, science, and society. New research formats, interdisciplinary platforms, and socially engaged artistic practices became central to the university's identity.

A new chapter began in **November 2025**, when **Dr. Ulrike Kuch** assumes the role of Rector. With her background in architectural theory and academic leadership, she represents continuity and renewal - carrying forward the Angewandte's long-standing commitment to openness, diversity, and creative experimentation.

Today, the University of Applied Arts Vienna stands as a vibrant, boundary-crossing institution - deeply rooted in history, yet constantly redefining itself through innovation, inclusivity, and critical artistic practice.

Find the latest image video "Wer sind wir? Perspektiven auf die Angewandte" here (mainly in German): youtube.com/watch?v=uEP82IgQyJ0 and follow our social media channels for more insights.

(FUN) FACTS ABOUT AUSTRIA

- Have a look at these lists: factretriever.com/austria-facts | thefactfile.org/austria-facts/
- A promotional video about Vienna: youtube.com/watch?v=FY4f_i2ON4I
- Food facts about Austria: youtube.com/watch?v=Fe5q-tnLk14

SEMESTER EVENTS | CULTURAL LIFE | SPORTS

SEMESTER EVENTS

WHAT	WHEN	WHERE	CONTENT	REGISTRATION
WELCOME-DAY	**25.02.2026** **11:00 – 15:30**	Seminarroom 35, Georg-Coch-Platz 2, 1010, former Postsparkasse, basement	Warm Welcome | Getting to know each other | Overview of Angewandte | Lunch | Welcome Bags | Administrative stuff | Tour through Angewandte's main buildings (13:30-15:30)	Mandatory for BA / MA / Diploma students – not for extended or PhD students | **Bring self-made food (from home)**
ANGEWANDTE LIBRARY TOUR	27.02.2026, 09:30 – 10:15	Vordere Zollamtstrasse 7, 1030, Top floor	Get to know the structure of our library and how to borrow media	No registration needed
GERMAN COURSE	**Start: March 2026** Different courses (A and B level) are available.	INNES Institute | Favoritenstr. 4-6/1/1 | 1040	10 spots are available, first come, first served.	You have received an e-mail.
PARLIAMENT-TOUR & A DRINK IN A KAFFEEHAUS	19.03.2026, 14:45 Guided tour: 15:00 – 17:00 Café Eiles: 17:30 – 19:00	Meeting point: Pallas-Athene-fountain (right in front of the parliament)	Guided tour through the Austrian parliament. Afterwards we enjoy a drink in Café Eiles, a typical Viennese Kaffeehaus	Please register **until 16.03.2026:** https://framadate.org/parliament-and-kaffeehaus
DONAUFESTIVAL KREMS	08.05.2026, 14:00 - midnight	Meeting point: TBA	Trip by train | Performances, exhibitions, music donaufestival.at/en	Please register **until 26.04.2026:** https://framadate.org/donaufestival-krems

UNIVERSITY SPORTS | STUDENT UNION'S ACTIVITIES | SPORTS FOR DISABLED STUDENTS

All across Vienna, you can find thousands of offers for sportive activities. We can recommend the cheap sport courses with and for students at the USI (*Universitätssportinstitut Wien*). Find all information about the course program and registration details at: usi.at/en. Some courses (e.g., swimming courses) fill up fast, so be quick! Note that you already have to be enrolled at Angewandte to register for courses at USI. Students with disabilities may find additional offers here: behindertensport-wien.at, obsv.at/community/finde-deinen-verein, ichbinok.at

ERASMUS STUDENT NETWORK

The Angewandte does not have its own Erasmus Student Network, but the University of Vienna does. Please check out the events (esnuniwien.com/events) they offer; it is a good way to meet other exchange students. These events are open for ALL international students.
The big semester kick-off event of **ESN Uni Wien** is the welcome week at the beginning of each semester with activities such as a university tour, welcome dinner, speedfriending, pub quizzes, a city tour, a phototour challenge, a big welcome party as well as typical Viennese events like Schnitzel eating, beer or wine tasting, and expeditions to Lainzer Tiergarten, Zentralfriedhof, or Wilhelminenberg.

DISPLAYING YOUR WORK

During your time in Vienna, you might have the opportunity to showcase your work. Please talk to your department and fellow students about such opportunities. **In the summer semester you can display your work at our Angewandte Festival in June.** What is more, for all performers | filmmakers out there, you have the possibility to display your work outside of the Angewandte at **Raw Matters**. This is a stage for "unfinished" work and try-outs with food and an artist fee. The atmosphere is really welcoming and without judgement. For upcoming open calls, residency offers, and events, see: rawmatters.at

HOW TO STAY INFORMED ABOUT EVENTS

Most of the numerous Viennese art and cultural institutions announce their events through invitations and social media, but there are also official websites and newsletters (e.g. falter.at, esel.at, goodnight.at, 1000things.at/vienna, diestadtspionin.at, events.at). We believe that you will not get bored in Vienna and at the Angewandte 😉 **Here you can also find a variety of FREE cultural events: facebook.com/groups/eventsvienna**

For our **LGBTQIA+-students and allies** we recommend this link: wien.info/en/vienna-for/gay-lesbian. Another recommendation is the queer Political Correct Comedy Club (PCCC). Or the Sundutz Filmfest: instagram.com/sundutzfilmfest. Never hesitate to ask for student discounts!

Do not miss out on visiting lots of Viennese coffee houses with their special tradition and the many "Heurige" with their typical „Wiener Lied" (events.at/c/wien/wienerlied). If you want to go for a weekend brunch, always make sure to book a table. You can find a good overview of ratings of Viennese breakfast and brunch opportunities here: diefruehstueckerinnen.at.

CULTURAL FESTIVALS

Have a look at our beautiful Easter or Christmas markets (we recommend the ones at „Am Hof", at Karlsplatz, or at Schönbrunn Castle): visitingvienna.com/entertainment/christmas-in-vienna, wien.info/de/einkaufen-essen-trinken/maerkte/ostermaerkte
Find more festivals here: visitingvienna.com/activities/events-in-vienna.

ARS ELECTRONICA	Linz	September	ars.electronica.art	Festival | Artificial Intelligence| Art | Design
PARALLEL	Vienna	September	parallelvienna.com	Alternative young art fair

OPEN HOUSE	Vienna	September	openhouse-wien.at	Visit Viennese buildings for free
VIENNA FASHION WEEK	Vienna	September	viennafashionweek.com	Fashion shows | fashion design | events
VIENNA DESIGN WEEK	Vienna	September	viennadesignweek.at	Product design | exhibition | events
VIENNA MODERN	Vienna	October-November	wienmodern.at	Contemporary music festival
ROTLICHT FESTIVAL	Vienna	November	rotlicht-festival.at	Analogue Photography festival | Partly free
VIENNESE BALLS	Vienna	December-February	Different websites	Traditional and less tradional Austrian balls
TURN ON	Vienna	March	turn-on.at	Architecture festival
DIAGONALE	Graz	April	diagonale.at	Austrian film festival
PORN FILM FESTIVAL	Vienna	April	pffv.at	Queer Porn | Alternative | Party
DONAUFESTIVAL	Krems	April-May	donaufestival.at	Music | Art | Performance | Partly free
RUND UM DIE BURG	Vienna	May	rundumdieburg.at	Literature (German)
WIENER FESTWOCHEN	Vienna	May-June	festwochen.at	Theatre | Music | Opera | Dance | Partly free
SOMMERNACHTS-KONZERT	Vienna	May	sommernachtskonzert.at	Classical music | Free
VIENNA SHORTS FESTIVAL	Vienna	May | June	viennashorts.com	Cinema | Short films
WIR SIND WIEN	Vienna	June	wirsindwien.com	Cultural festival throughout Vienna | Free
FOTO WIEN	Vienna	March	fotowien.at	Photography festival
DONAUINSELFEST	Vienna	June / July	donauinselfest.at	International Music Festival | Free
POPFEST	Vienna	July	popfest.at	Austrian Music Scene | Free
IMPULSTANZ	Vienna	July-August	impulstanz.com	Dance | Performance | Workshops | Partly free
DOTODOTDOT	Vienna	July-August	dotdotdot.at	Short Film Festival | Open Air| Pay as you wish

LISTS OF CULTURAL INSTITUTIONS IN VIENNA

- Museums in Vienna: wien.info/en/art-culture/museums-exhibitions
- Galleries in Vienna: wien-kunst.at/galerien
- Off-spaces in Vienna: independentspaceindex.at
- Literature in Vienna: wien.gv.at/kultur/literatur (also check ou „Blumenmontag“ at cafestadtbahn.org - funny and off-scene)
- Theatres in Vienna: wien.gv.at/kultur/buehne/theater
- Dance and Performance in Vienna: wien.gv.at/kultur/buehne/tanz
- Architecture and Design in Vienna: wien.info/de/sightseeing/architektur-design
- Wiener Vorlesungen: The Vienna lectures are a contemporary event format of the City of Vienna, which enables contact with strong scientific voices. Admission is free: vorlesungen.wien.gv.at

OPEN-AIR-CINEMA | INDEPENDENT CINEMAS

To find out about the coolest independent cinemas in Vienna, please have a look at: goodnight.at/magazin/kultur/442-die-schoensten-independent-kinos-in-wien. Mostly, the films are played in their original language with German subtitles. Burgkino (burgkino.at) and Haydnkino (haydnkino.at) show films in English; the Breitenseer Lichtspiele (breitenseer-lichtspiele.at) is the oldest cinema in town with a very special program (such as silent movies with piano accompaniment).

KINO AUF DEM DACH	On the roof top of the main Library Urban-Loritz-Platz 2a | 1070	kinoamdach.at	Open Air
VOLXKINO	Different locations	volxkino.at	Indoor & Open Air | Alternative Cinema | Free
KINO WIE NOCH NIE	Augarten	https://www.filmarchiv.at/de/kino/kino-wie-noch-nie	Open Air
FRAME[O]UT	Museumsquater 1070	frameout.at	Open Air | Only Fri + Sat | Free

LIBRARIES

If you like to read or have to do research, we can recommend the following big libraries. If you look for something more specific, there are also heaps of little well-assorted libraries (e.g., the Sigmund Freud Library of Psychoanalysis). If you are in need of rare books, please look into the Central Directory of Antiquarian Books: zvab.com. Also, support our local bookshops!

ANGEWANDTE LIBRARY	Vordere Zollamtsstrasse 7 | 1030 | 5. floor	dieangewandte.at/bibliothek	Media about art, architecture, design
MAIN LIBRARY	Urban-Loritz-Platz 2a | 1070	buechereien.wien.gv.at	A lot of foreign language | literature you can lend and return books at any of the „Büchereien Wien“
AUSTRIAN NATIONAL LIBRARY	Josefsplatz 1 | 1010	onb.ac.at	Famous architecture of the early 18. century | Austrian literature | attached to other museums
VIENNA UNIVERSITY LIBRARY	Universitaetsring 1 | 1010 Wien	bibliothek.univie.ac.at/en	Big library of the biggest university in Vienna
LIBRARY OF THE UNIVERSITY OF ECONOMICS AND BUSINESS	Building LC | Welthandelsplatz 1 | 1020	wu.ac.at/en/library	Architecture by Zaha Hadid | Long opening hours
VIENNA LIBRARY AT RATHAUS	City hall, entrance Felderstraße, entrance 6 (Lift), 1. floor	wienbibliothek.at	All about the history of the city of Vienna

THINGS TO DO IN "NATURE"

WALKING | CYCLING | WEEKEND TRIPS

You can find free walking tours here: wien.info/de/sehen-erleben/wien-entdecken/touren-guides/gratis-touren-347240. *Wien zu Fuss* offers walking cafés: wienzufuss.at/geh-cafe and has an app for your mobile device for walking tours by yourself: wienzufuss.at/app. Here you can plan your trips by bike in Vienna (fahrradwien.at/routenplaner) and within Austria (eurovelo.at/en). Bratislava, Prague, and Budapest are perfect for weekend trips and the **Semmering** is the closest mountain to Vienna for hiking tours and skiing.

VIENNA WOODS | LAINZER TIERGARTEN | STEINHOFGRÜNDE

Have a look around the vineyards at the Kahlenberg as well as the big Viennese woods. In fall, you can drink Austrian young wine named "Sturm" which can make you quite drunk 😉. Here you can find everything about the Heurigen-tradition: badvoeslau-tourismus.at/heurigen-abc. In the Lainzer Tiergarten (lainzer-tiergarten.at), you can either have a good hike (or walk) or just stroll around with friends and visit the Hermesvilla. The Steinhofgründe are a very special spot in Vienna (https://www.stadtbekannt.at/spaziergaenge/ein-stueck-stadtgeschichte-die-steinhofgruende/): You can do sports, hang around in the sun, or visit the Art Nouveau church of Otto Wagner. You can also visit the memorial and learn more about the dark history of Nazi Austria: gedenkstaettesteinhof.at/en.

OPEN-AIR BATHING | INDOOR BATHING

Vienna has great water quality (even the tap water is mountain water), so swimming in the Danube in the summertime can be real fun. Later in summer, we recommend the "Neue Donau" as its water is the freshest. Ask locals for recommendations and take care; there may be strange people at some spots.
Bathing at the Danube island ("Donauinsel"): wien.gv.at/freizeit/baden/natur/donauinsel
Bathing at the Old Danube ("Alte Donau"): wien.gv.at/umwelt/gewaesser/alte-donau/erholung.
Bathing at more silent spots: wien.gv.at/freizeit/baden/natur/naturbadegewaesser or susi.at/blog/top-10-schwimmen-in-wien-geheimtipps. Vienna also has a famous public bathing beach called "Gänsehäufel" (wikipedia.org/wiki/Gänsehäufel). It is an island with very interesting architecture of the 1940s surrounded by the Old Danube. There you can have a swim in the Danube and in open-air swimming pools.
If you want to experience something a bit outside of Vienna (but still easy to reach), try a jump into the wild and cold Danube at "Strombad Kritzendorf": klosterneuburg.at/Strombad_Kritzendorf. You can reach it via city train S40 (Franz Joseph-Bahnhof). You may also check out the Art Nouveau thermal open-air swimmingpool of the during the Austro-Hungarian Empire in Bad Fischau.

When it is too cold for outdoor swimming, have some fun at indoor swimming pools. Some of them even have really special architecture: theculturetrip.com/europe/austria/articles/10-of-viennas-best-indoor-swimming-pools. In the cold season, Austria also offers really good spa experiences, especially in Styria where we have thermal water deposits. One very stunning (but also very pricey) spa is the Rogner Therme Blumau designed by Friedensreich Hundertwasser (blumau.com). You may also find cheaper options in the Czech Republic or in Hungary.

VIENNESE CENTRAL CEMETERY

Vienna is known for its penchant for sarcastic morbidity, so one of Europe's largest cemeteries is a must-visit: The Viennese Central Cemetery with its Art Nouveau church and all its graves of honours, with its Jewish history and the occasional wild animal is one of the most iconic sites of Vienna. It even has a song dedicated to it by Wolfgang Ambros, *Es lebe der Zentralfriedhof*: youtube.com/watch?v=AoFnQ6hlG1w. On November 1st, on All Saint's day, it is a very special Christian tradition to visit the graves of ancestors, so the cemeteries in whole Austria are basically packed with people.

GREEN ANGEWANDTE

• **VIENNA HAS MOUNTAIN SPRING WATER FROM THE TAB**! Consequently, there is no need to buy bottled water. If you order *Sodawasser* at a restaurant, it is tab water with gas.
• **RETHINK YOUR PURCHASES**: Do I really need this? Is it made well? Where was it made? Will it last a while? Is it energy efficient? Will it replace something less energy efficient? Can I repair it? Could I borrow it from someone? Who profits from it? How and where was it produced? How long does it spark joy? Can I live without it?
• **BUY AT OUR LOCAL DESIGNERS | DESIGN MARKETS:** e.g. ganz-wien.at/wien/maerkte/designmaerkte
• **BUY | SWAP | GET SECOND-HAND FOR FREE:** e.g. Austrian craig's list: (willhaben.at), district fleamarkets (flohmarkt.at/flohmaerkte/wien/45), second-hand-shops by the catholic church (carla-wien.at), Vienna's collecting point of refuse-shop (48ertandler.wien.gv.at) or swap | get for free: kostnixladen.at. Search for the cheapest bargains for technical devices in local stores: geizhals.at
• **HOW TO GET SUSTAINABLE (AND AFFORDABLE) FOOD | COSMETICS | FASHION | LIVING:** Be part of a food-coop *(Solidarische Landwirtschaft:* foodcoops.at/bestehende-foodcoops) or take part in urban gardening *(Gemeinschaftsgarten)* garteln-in-wien.at/gemeinschaftsgaerten-und-nachbarschaftsgaerten or buy at our (farmer) markets (wien.gv.at/freizeit/einkaufen/maerkte), use food-sharing platforms (foodsharing.at) and have a look into crowdfarming (crowdfarming.com) or get your fresh eco box (Biokistl): umweltberatung.at/biokistl-anbieterinnen-aus-oesterreich. Also have a look at the website mundraub.org, where you can harvest fruit and veggies from ownerless plants for free. You can also find sustainable food brands in our supermarkets like *Zurück zum Ursprung, Ja! Natürlich*, *Natur*Pur*. If you need a nice present made of saved foods, look here: unverschwendet.at or markta.at. To empower everyone to take action against food waste: toogoodtogo.de and not 1st class fruits and veggies: etepetete-bio.de. You may find sustainable cosmetics here: ecco-verde.at or ringana.com. Also have a look at avocadostore.at for fashion or at grueneerde.com, lamodula.at or fleamarkets for living items or Angewandte's **Klasse für alle**: klassefueralle.uni-ak.ac.at Or just by local: e.g sweets at Schoko-Laden at Schwedenplatz: schokolade-laden.at
• **IF POSSIBLE, USE SUSTAINABLE TRAVELLING:** Fly as rarely as possible (avoid short distance & flight transfers), take less luggage whenever possible, digital information is often sufficient, nearby destinations can also be exciting (e.g., Vienna per pedes: wienzufuss.at/app, use public transport and bicycles whenever possible). You can borrow transport bikes for free (see GETTING AROUND).
• **AVOID DIGITAL WASTE** As good as digitalization is, and as helpful as it is for climate-friendly reactions, it is also important to keep the following in mind: Toxic metals of electronic devices lead to air-/soil-/water pollution, so maintain your electronics and donate or recycle your electronic gadgets, buy energy star rated electronics, delete data and e-mails which you do not read or need anymore (key word: waste cloud). Documentary recommendation: welcome-to-sodom.com
• **LIVE GREEN:** Beautify your room | your studio with plants, turn off lights when not needed, turn off stand-by devices (multipoint plug with an on-off-button), consider whether you actually need to print documents, be a conscious user of our clean water, and last but not least be a social, caring and kind person. Consider volunteering at NGOs, e.g., at caritas-wien.at or vinzi.at 😊

ART SUPPLIES IN | AROUND VIENNA

This list is not exhaustive. Always remember to ask for student | artist discounts. 😊 Also ask for equipment, facilities and recommendations in your department. Furthermore, you may be able to borrow equipment from our Student's Union (hufak): hufak.net/en/renting-equipment

Book-binding | Foils	Nebel	nebel.co.at	Otto Bauer-Gasse 4-6 | 1060
Bolts | Screws | Tools	Clausen-Schrauben Baier's Enkel Enne Werkzeuge	 baiers.at enne-werkzeuge.at	Neubaugasse 71 | 1070 Westbahnstr. 56 – 58 | 1070 Hormayrgasse 37 | 1170
Building | Materials	Archidelis Brüll Modellbau	archidelis.at bruellmodellbau.at	Sechshauser Gürtel 11/1 | 1150 Meislstrasse 46/4 | 1150
Casting | Plasting	Platzer Farbenwolf *online* *online* *online*	platzerwien.com farbenwolf.at Kaupo.de formx.eu harzspezialisten.de	Hernalser Hauptstr. 52, 1-3 | 1170 Margaretenstraße 124 | 1050
Ceramics	Keramikbedarf Skokan KERAMIK-KRAFT	skokan.at keramik-kraft.com	Rauchgasse 33 | 1120 Energiestr. 10 | 2540
Chemicals	Neuber´s Enkel	neubers-enkel.at	Linke Wienzeile 152 | 1060
Colours	Farbenwolf Farben Kubelka Ruhser 100% Farbe All Color	farbenwolf.at farben-kubelka.at ruhser.at farben-lacke-wien.at allcolor.at	Margaretenstraße 124 | 1050 Thaliastr. 49 | 1160 Hetzendorfer Str. 130 | 1120 Kaiserstrasse 47 | 1070 Walfischgasse 15 | 1010
Digital- | Offset printing	Riegelnik ALBA KOPIE Albert Schießling Kleinhans Plandruck+ Tele Print	riegelnik.at albakopie.at schiessling.at plotservice.at plandruckplus.at druck-teleprint.at	Neustiftgasse 12 | 1070 Kirchengasse 43 | 1070 Operngasse 20b/3 | 1040 Heumühlgasse 9 | 1040 Theobaldgasse 7 | 1060 Westbahnstraße 9 | 1070
Electronics | Computer	Conrad Media Markt Cyberport *online*	conrad.at mediamarkt.at cyberport.at geizhals.at	several places several places Europaplatz 3 | 1150
Fabrics | sewing accessories	Textil Müller *(do not buy sewing accessories here)* Komolka Conquero Stoffe Heinrich Klos	Textil-mueller.at komolka.at conquerostoffe.com klos.at	Durchstichstr. 2 | 3420 or Stumpergasse 24 | 1060 Mariahilfer Str. 58 | 1070 Neulerchenfelder Str. 65 | 1160 Vorlaufstraße 1 | 1010
Fine Art Printing *(You can also print at Angewandte)*	Foto Leutner Cyberlab Fotospeed Zebra Labor *(analog.)* White Wall *(at Lumas)*	fotoleutner.at cyberlab.at fotospeed.at zebralabor.at whitewall.com/at	Kaiserstr. 58 | 1070 Schottenfeldgasse 51 | 1070 Lerchenfelder Strasse 66-68 | 1080 Burggasse 46 | 1070 Wollzeile 1-3 | 1010

	Print and frame	printandframe.at	Westbahnstraße 25/1/R1 | 1070
Framing	Kunsthandel M. Stock Josef Mitter	kunsthandel-stock.net *no website*	Alser Str. 26 | 1080 Gebrüder-Lang-Gasse 13 | 1150
General Art Supplies	Gerstaecker Bösner	gerstaecker.at boesner.at	Margaretenstr. 113 | 1050 Unter der Kirche 4 | 1110
Glass	Glaswerkstätte Briza Mager Glas	glas-briza.at magerglas.at	Lerchenfelder Str. 8A | 1080 Seeböckgasse 19 | 1160
Hardware store	OBI Hornbach Bauhaus Quester Baustoff Ehrlich Sochor	obi.at hornbach.at bauhaus.at quester.at baustoffeehrlich.at sochor.at	several places several places several places Heiligenstädter Str. 24 | 1190 Kröllgasse 4-6 | 1150 1100 | 1230
Metal	Petzolt Posamentir Frankstahl	petzolt.at posamentir.at frankstahl.com	Burggasse 52-54 | 1070 Koppstr. 7 | 1160 Große Mohrengasse 6-8| 1020
Paper | Pens	Mastnak INTU.paper Europapier	mastnak.at intu.at europapier.at	Neubaugasse 31 | 1070 Wiedner Hauptstr. 8 | 1040 Autokaderstrasse 86 – 96 | 1210
Plastics | Packaging	Wettlinger Kunststoffe	wettlinger.at	Kinskygasse 40-44 | 1230
Props | Costumes	*Austrian Craig's list* Jux Witte Gagshop Lamberthofer	willhaben.at witte.at gagshop.at lamberthofer.at	 Linke Wienzeile 16 | 1060 Thaliastraße 90 | 1160 Simmeringer Hauptstraße 28 | 1110
Second-hand | Cheap shops	*Austrian Craig's list* Carla 48er Tandler Tedi	willhaben.at carla-wien.at 48ertandler.wien.gv.at tedi.com	 Mittersteig 10 | 1050 Siebenbrunnenfeldg. 3 | 1050 *several shops*
Sound equipment	Klangfarbe DigiRental Thomann *(online)*	klangfarbe.com kameraverleih.at thomann.de	Gasometer D, Guglg. 14 | 1110 Rüdigergasse 16 | 1050
Stage Design	Tüchler Gerriets	tuchler.net/at gerriets.com/at/	Rennbahnweg 78 | 1220 Gorskistr. 8 | 1230
Video | Photo Equipment | Light	DigiRental Walimex Digitalkameraverleih Peter Dopplinger garage lab Digitalstore	kameraverleih.at walimex.at digitalkameraverleih.com dopplinger.com garagefilmlab.at digitalstore.at	Rüdigergasse 16 | 1050 Josef Österreicher-G. 14 | 1230 Halbgasse 15 | 1070 Huglgasse 8 | 1150 Laudongasse 58 | 1080 Stiftgasse 21 | 1070

EXTENDING | ENDING YOUR STAY

EXTENDING YOUR STAY

Extending your stay is a possibility if you begin your stay at Angewandte in the winter semester. If you start your stay at Angewandte in the summer semester and want to extend into the winter semester, you have to re-apply through our system (deadline: 15. April). **Plus, new applicants will always take priority over extending students!** To extend your stay, please check in with your home institution about a new nomination, acceptance letter, confirmation of stay (1 sem./2. sem.), transcript of records, new learning agreement, etc., **and also consider the requirements at Angewandte**:

- **Step 1:** Your department at the Angewandte and your home university both need to confirm the extension of the stay to our International Office via e-mail.
- **Step 2:** Register once again with the Student Office. For this, you will have to fill in the registration form once more and send it to studien@uni-ak.ac.at as soon as the general admission window opens.
- **Step 3:** Pay your Student Union fee and register for courses after you are enrolled! **If you don't pay the semester fee for the next semester, you will be exmatriculated!**

AFTER YOUR MOBILITY

After your stay at Angewandte has concluded, you will receive your Confirmation of Stay through our mobility platform in the form of an automated e-mail. If you need to get it signed differently, you may use your own form. Pre-fill it with your personal information as well as the teaching period and then send it to international.office@uni-ak.ac.at. The responsible person is Astrid Anna Behrens (astrid.behrens@uni-ak.ac.at), Head of International Office.

Get your TRANSCRIPT OF RECORDS:

- Contact your professors | teachers and let them know that you need your grades as soon as possible to finish your stay abroad. **For the winter semester, professors must register grades by 28.02. (or backdate the grade to 28.02.).** Otherwise, it will not show up in your transcript. For the summer term, the deadline is September 30.
- Check whether you have received all your grades via Online Services (>PDF-Aktuell > *Zeugnisse*) (*You have received your login data at the beginning of the semester from the Student Office, see chapter* Online Services*)*. Once you have received all your grades, download your Transcript of Records from Online Services and submit it to your International Office back home.

Fach	LV-Nummer	Lehrveranstaltungstitel	Semester	Typ	Datum	Note	WS	SS	ECTS
[85]	S03002	Theory Course	2021W	SEW	11.01.2022	1	2	0	4,00

Note: Make sure that you get your Learning Agreement(s) (if applicable) signed before the semester ends**. Deregister your residence status in Vienna. Fill in the surveys you may receive by e-mail. And finally, become a part of Angewandte's alumni network ARTist:** dieangewandte.at/en/service/for_alumni